

Urbandale Police Department Accident Report July 1, 2019-July 31, 2019

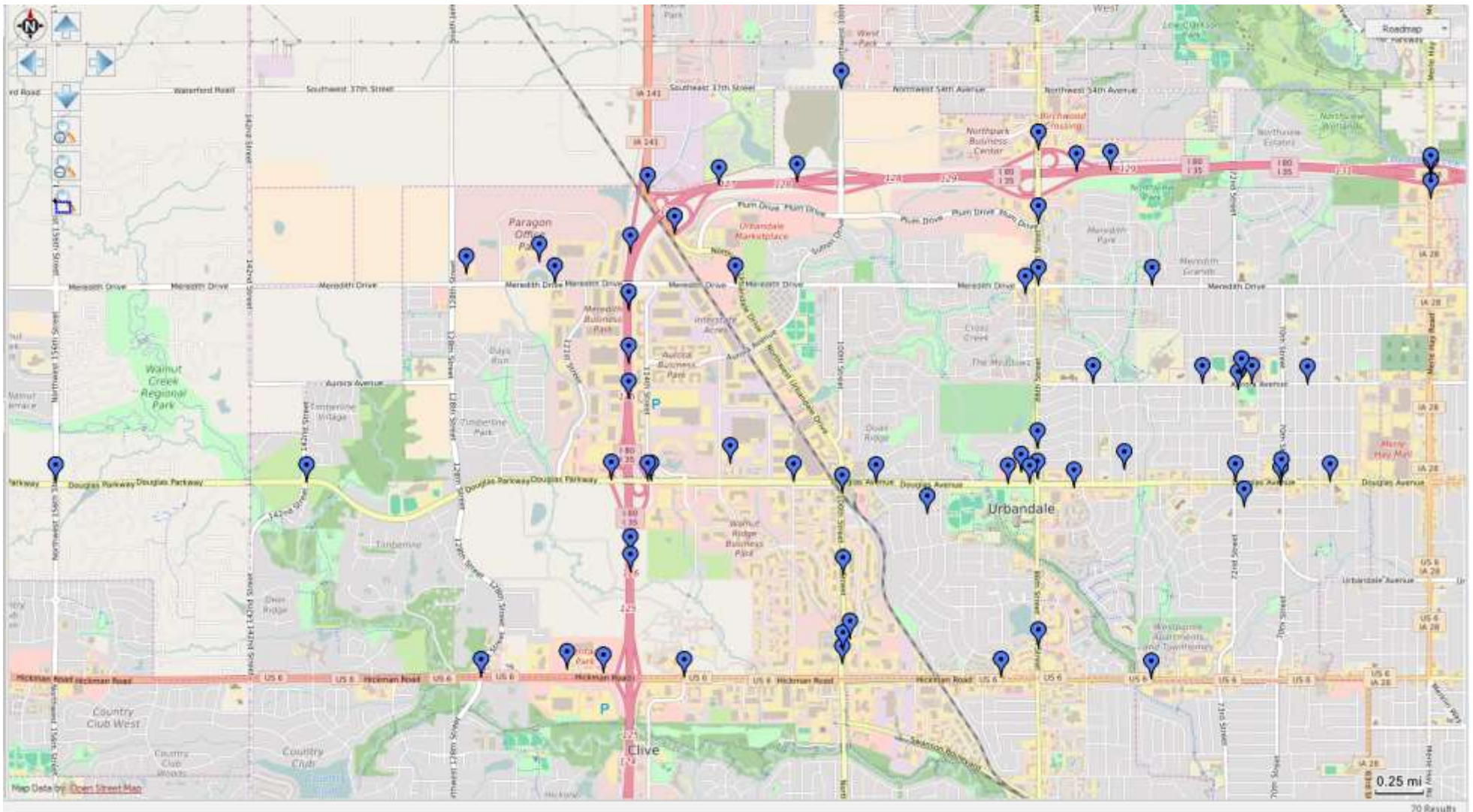

Date	Case	Location	First Event	Second Event	Unit Injury Status	Person Injured Status
7/1/2019	19-01614	2500 BLOCK OF 100TH STREET	33 - Vehicle in traffic		5 - Uninjured	
7/1/2019	19-01616	4103 72ND STREET	57 - Other post/pole/support (explain in narrative)		9 - Unknown	
7/1/2019	19-01618	10007 ST & NW 54TH AVE	33 - Vehicle in traffic		5 - Uninjured	
7/1/2019	19-01619	10800 BLK OF MEREDITH	33 - Vehicle in traffic		5 - Uninjured	
7/2/2019	19-01624	HORTON CIR AND 86TH ST SB	33 - Vehicle in traffic		5 - Uninjured	
7/2/2019	19-01625	INTERSTATE 35/SE RAMP CURV AND NW URBANDALE DR AND INTERSTATE 35/SE LOOP AND STATE 141/IOWA 141	33 - Vehicle in traffic		5 - Uninjured	
7/2/2019	19-01628	12300 BLOCK OF MEREDITH	33 - Vehicle in traffic		5 - Uninjured	
7/3/2019	19-01636	I-80/35 MM 125.9 SB	33 - Vehicle in traffic		5 - Uninjured	
7/3/2019	19-01637	MEREDITH DR AND 78TH ST	33 - Vehicle in traffic		5 - Uninjured	
7/4/2019	19-01644	MEREDITH DR AND 78TH ST	33 - Vehicle in traffic		5 - Uninjured	
7/4/2019	19-01645	170TH ST AND SHARON DR	33 - Vehicle in traffic	33 - Vehicle in traffic	2 - Suspected serious/incapacitating	4 - Possible (complaint of pain/injury)
7/4/2019	19-01646	74TH ST AND AURORA AVE	33 - Vehicle in traffic		3 - Suspected minor/non-incapacitating	
7/4/2019	19-01647	7111 AURORA AVE	33 - Vehicle in traffic	72 - Hit and run	5 - Uninjured	
7/4/2019	19-01651	MEREDITH DR AND 86TH ST	33 - Vehicle in traffic		5 - Uninjured	
7/4/2019	19-01652	8701 DOUGLAS AVE HYVEE PARKING LOT	35 - Parked motor vehicle	72 - Hit and run	5 - Uninjured	
7/5/2019	19-01657	DOUGLAS AVE AND PATRICIA DR	33 - Vehicle in traffic		5 - Uninjured	
7/7/2019	19-01679	12711 MEREDITH DR.OFF ROADWAY/ROADWAY NOT FOUND	35 - Parked motor vehicle	72 - Hit and run	5 - Uninjured	4 - Possible (complaint of pain/injury)
7/8/2019	19-01682	INTERSTATE 35/SE RAMP CURV AND NW URBANDALE DR AND INTERSTATE 35/SE LOOP AND STATE 141/IOWA 141	33 - Vehicle in traffic		5 - Uninjured	
7/8/2019	19-01684	DOUGLAS PKWY AND INTERSTATE 35/SW RAMP AND INTERSTATE 35/NW RAMP	01 - Ran off road, right	55 - Traffic sign support	5 - Uninjured	
7/8/2019	19-01686	11895 HICKMAN RD	35 - Parked motor vehicle		5 - Uninjured	
7/8/2019	19-01686	7000 DOUGLAS	65 - Building		3 - Suspected minor/non-incapacitating	
7/8/2019	19-01688	3100 BLOCK 100TH ST	33 - Vehicle in traffic		5 - Uninjured	4 - Possible (complaint of pain/injury)
7/9/2019	19-01692	URBANDALE HS PARKING LOT	35 - Parked motor vehicle		72 - Hit and run	
7/9/2019	19-01693	123RD ST	72 - Hit and run		35 - Parked motor vehicle	
7/9/2019	19-01696	8700 BLK DOUGLAS AVE	33 - Vehicle in traffic		5 - Uninjured	
7/9/2019	19-01697	US 6/HICKMAN RD AND NW 111TH ST	33 - Vehicle in traffic		5 - Uninjured	
7/11/2019	19-01711	8701 DOUGLAS AVE	35 - Parked motor vehicle		72 - Hit and run	
7/12/2019	19-01719	I-80/35 MM 125 WB/SB	33 - Vehicle in traffic		5 - Uninjured	
7/10/2019	19-01723	8724 MEREDITH	35 - Parked motor vehicle		72 - Hit and run	
7/12/2019	19-01724	4900 BLOCK MERLE HAY RD	33 - Vehicle in traffic		5 - Uninjured	
7/12/2019	19-01725	I-80/35 MM 128.2 EB	33 - Vehicle in traffic		5 - Uninjured	4 - Possible (complaint of pain/injury)
7/13/2019	19-01731	5200 BLK 86TH STREET NB	33 - Vehicle in traffic		72 - Hit and run	4 - Possible (complaint of pain/injury)
7/13/2019	19-01732	INTERSTATE 35/I 35 127MM	33 - Vehicle in traffic		5 - Uninjured	
7/13/2019	19-01735	8400 DOUGLAS ALDI PARKING LOT	35 - Parked motor vehicle		72 - Hit and run	9 - Unknown
7/14/2019	19-01742	DENNIS DR AND MARY LYNN DR	04 - Crossed centerline (undivided)		33 - Vehicle in traffic	5 - Uninjured
7/14/2019	19-01746	3814 70TH ST	10 - Towed portion came apart (separation of units)		65 - Building	3 - Suspected minor/non-incapacitating
7/15/2019	19-01750	DOUGLAS PKWY AND 156TH ST	33 - Vehicle in traffic		33 - Vehicle in traffic	5 - Uninjured
7/15/2019	19-01751	3900 BLK 80TH ST	35 - Parked motor vehicle		5 - Uninjured	
7/16/2019	19-01753	7100 BLOCK OLIVER SMITH DR	33 - Vehicle in traffic		35 - Parked motor vehicle	5 - Uninjured
7/17/2019	19-01756	7700 BLK HICKMAN RD	33 - Vehicle in traffic		5 - Uninjured	
7/17/2019	19-01760	DOUGLAS AVE AND 72ND ST	33 - Vehicle in traffic		4 - Possible (complaint of pain/injury)	
7/17/2019	19-01761	AURORA AT 68TH ST	33 - Vehicle in traffic		5 - Uninjured	
7/18/2019	19-01767	3900 BLK 18035 SB MM 126.5	33 - Vehicle in traffic		3 - Suspected minor/non-incapacitating	
7/19/2019	19-01772	INTERSTATE 35/NW RAMP CURV	33 - Vehicle in traffic		9 - Unknown	
7/20/2019	19-01777	PARKING LOT OF 10841 DOUGLAS AVE	01 - Ran off road, right		5 - Uninjured	
7/20/2019	19-01781	10700 BLOCK INTERSTATE 35/I 35	33 - Vehicle in traffic		57 - Other post/pole/support (explain in narrative)	5 - Uninjured
7/22/2019	19-01789	MM 130 INTERSTATE 35/A 35	33 - Vehicle in traffic		5 - Uninjured	
7/22/2019	19-01791	PATRICIA DR AT HICKMAN RD	33 - Vehicle in traffic		5 - Uninjured	
7/22/2019	19-01796	DOUGLAS AVE	33 - Vehicle in traffic		5 - Uninjured	
7/23/2019	19-01799	I80/35 MILE MARKER 126.5 W/S BOUNDOUND	33 - Vehicle in traffic		5 - Uninjured	
7/23/2019	19-01800	128TH ST AND NW 128TH ST AND US 6/HICKMAN RD	33 - Vehicle in traffic		5 - Uninjured	
7/24/2019	19-01808	142ND ST AND DOUGLAS ROUNDABOUT	33 - Vehicle in traffic		4 - Possible (complaint of pain/injury)	
7/24/2019	19-01809	12101 HICKMAN RD	33 - Vehicle in traffic		5 - Uninjured	
7/24/2019	19-01811	2551 100TH STREET	35 - Parked motor vehicle		5 - Uninjured	
7/24/2019	19-01813	82ND ST AND AURORA AVE	32 - Non-motorist (see non-motorist section - NOT a unit)		33 - Vehicle in traffic	3 - Suspected minor/non-incapacitating
7/25/2019	19-01816	I-80 WB MM 129	03 - Ran off road, left		50 - Concrete traffic barrier (median or right side)	4 - Possible (complaint of pain/injury)
7/26/2019	19-01824	3700 BLK 100TH ST SB	33 - Vehicle in traffic		72 - Hit and run	9 - Unknown
7/27/2019	19-01827	SB LANE AT INTERSECTION OF 86TH AND PLUM	33 - Vehicle in traffic		5 - Uninjured	4 - Possible (complaint of pain/injury)
7/27/2019	19-01830	INTERSTATE 35/NW RAMP AND INTERSTATE 35/NE RAMP AND NW 86TH ST	33 - Vehicle in traffic		5 - Uninjured	
7/28/2019	19-01831	STATE 28/MERLE HAY RD AND INTERSTATE 35/I 35			9 - Unknown	
7/28/2019	19-01835	INTERSTATE 35 EB EXIT RAMP/NW URBANDALE DR	33 - Vehicle in traffic		5 - Uninjured	
7/28/2019	19-01836	DOUGLAS AVE AND 66TH ST	33 - Vehicle in traffic		72 - Hit and run	9 - Unknown
7/29/2019	19-01841	3800 BLOCK OF 86TH STREET	33 - Vehicle in traffic		5 - Uninjured	
7/29/2019	19-01842	3900 BLK I-80 WB	33 - Vehicle in traffic		5 - Uninjured	
7/30/2019	19-01847	11400 BLOCK OF DOUGLAS AVENUE	33 - Vehicle in traffic		5 - Uninjured	
7/31/2019	19-01853	INTERSTATE 35/SE RAMP AND DOUGLAS AVE AND INTERSTATE 35/NE RAMP	33 - Vehicle in traffic		5 - Uninjured	
7/31/2019	19-01854	2300 BLOCK OF 100TH ST	33 - Vehicle in traffic		5 - Uninjured	
7/31/2019	19-01856	INTERSTATE 35/NE RAMP CURV AND STATE 141/IOWA 141	33 - Vehicle in traffic		5 - Uninjured	
7/31/2019	19-01858	5000 BLK MERLE HAY RD SB	33 - Vehicle in traffic		4 - Possible (complaint of pain/injury)	3 - Suspected minor/non-incapacitating
7/31/2019	201907210	2500 BLK OF 86TH STREET			3 - Suspected minor/non-incapacitating	